

EXTERIOR ELEVATION

SCALE : N.T.S.  
ONE (1) UNIT REQUIRED AS SHOWN  
DOOR #100B

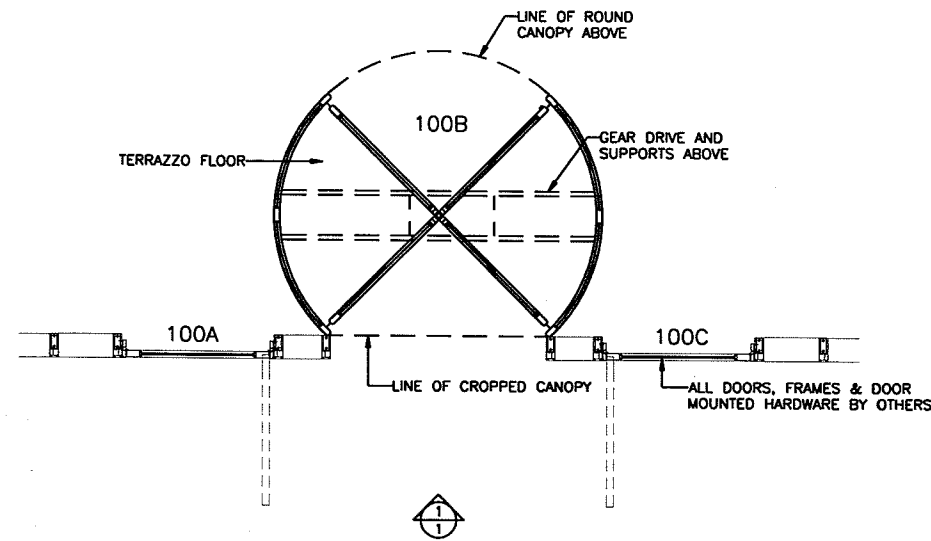

TYPICAL PLAN VIEW

SCALE : N.T.S.  
ONE (1) REVOLVING DOOR UNIT REQUIRED AS SHOWN  
DOOR #100B

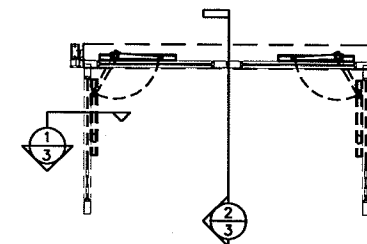

TYPICAL LHR/RHR SWINGER PLAN VIEW

SCALE : N.T.S.  
THREE (3) UNITS REQUIRED AS SHOWN  
DOOR #102A, #104A & #102D

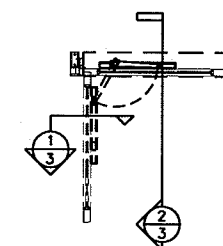

TYPICAL LHR SWINGER PLAN VIEW

SCALE : N.T.S.  
THREE (3) UNITS REQUIRED AS SHOWN  
DOOR #100C, #102B & #102E  
THREE (3) UNITS REQUIRED AS OPPOSITE (RHR)  
DOOR #100A, #102C & #102F



MATERIAL LIST:

- ONE (1) MODEL 9540 HORTON AUTOMATICS SERIES 9500 MANUAL REVOLVING DOOR UNIT
  - FOUR (4) WING CONSTRUCTION
  - ROUND DESIGN WITH 11" ROUND CANOPY
  - MEDIUM STILE ALUMINUM DOORS WITH MUNTIN
  - CUSTOM CEILING AND CANOPY HEIGHT
  - 1" ROUND PUSH BARS
  - UC70192F SILVER GREY EXOTIC PAINT FINISH
  - ALUMINUM CEILING
  - FINISHED ROOF
  - 1/4" CLEAR TEMPERED GLASS FOR DOORS
  - 7/16" CLEAR LAMINATED GLASS IN DRUM WALL
- NINE (9) 4801LE-XX HORTON SERIES 4000 OVERHEAD CONCEALED AUTOMATIC SWING DOOR OPERATORS
  - SIDE LOAD FOR HINGED / PIVOTED APPLICATION
  - THREE (3) 72" DUAL APPLICATION (LHR-RHR)
  - SIX (6) 36" SINGLE APPLICATION (LHR OR RHR)
  - LOW ENERGY FOR HANDICAPPED ACCESS
  - UC70192F SILVER GREY EXOTIC PAINT FINISH
- FOUR (4) 59-HSS WALL MOUNTED PUSH PLATE SWITCHES WITH HANDICAP LOGO (DOORS # 100A & 100C)
- NINE (9) LK5000 LOCK CONTROLS WITH POWER SUPPLY (FUNCTION AS FOLLOWS):
  - INTERFACE WITH PANIC DEVICES & CARD READER (DOORS # 100A & 100C)
  - SMOKE EVACUATION SYSTEM AT ALL DOORS
- TWO (2) 405 LOCKNETICS "FAIL SAFE" ELECTRO-MECHANICAL POWERBOLTS

NOTE: HEADERS TO BE SHIPPED TO GLASS CONTRACTOR FOR FABRICATION AND INSTALLATION

THE FOLLOWING IS NOT INCLUDED AND MUST BE FURNISHED AND INSTALLED BY OTHERS:

1. ALL OTHER MATERIAL OR SERVICES NOT LISTED ABOVE.
2. PROVIDE 120 VOLT ELECTRIC WIRING INTO EACH OPERATOR.
3. SWING DOORS, FRAMES OR DOOR HARDWARE.
4. PREPARATION OF THE OPENINGS.
5. GLASS, GLAZING OR CAULKING.
6. MOUNTING BOXES & WIRING FROM ALL SWITCHES INTO EACH OPERATOR.
7. CONTACTS FROM SMOKE EVACUATION AND CARD READER SYSTEMS.
8. REQUEST TO EXIT SENSORS AND SWITCHES.
9. CAULKING.
10. SMOOTH & LEVEL FLOOR THROUGHOUT ENTIRE DIAMETER OF REVOLVING DOOR UNIT.

DATE :	SCALE : AS NOTED
FILENAME :	JOB NUMBER :
DRAWN BY :	APPROVED BY :
SHEET 1 OF 1	

**CUSTOM TITLE BLOCK**

REVISIONS	△	△	△	△
-----------	---	---	---	---

ARCHITECT	GENERAL CONTRACTOR
NAME	NAME
ADDRESS	ADDRESS
CITY, STATE, ZIP	CITY, STATE, ZIP

**JOB TITLE**  
JOB AREA  
JOB ADDRESS  
CITY, STATE, ZIP

**CUSTOM TITLE BLOCK**

REVISIONS
△
△
△
△

ARCHITECT
NAME
ADDRESS
CITY, STATE, ZIP
GENERAL CONTRACTOR
NAME
ADDRESS
CITY, STATE, ZIP

JOB TITLE
JOB AREA
JOB ADDRESS
CITY, STATE, ZIP

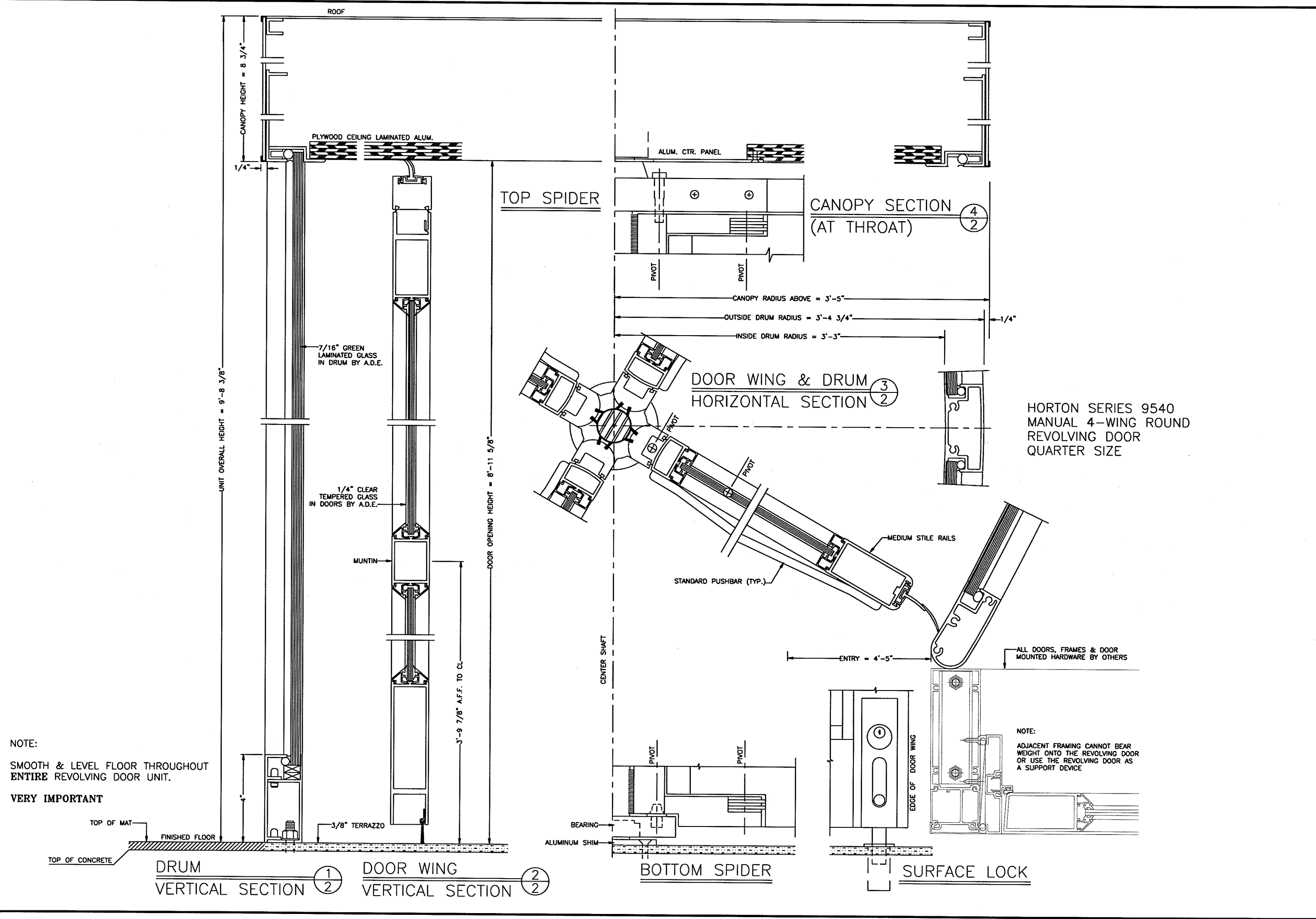

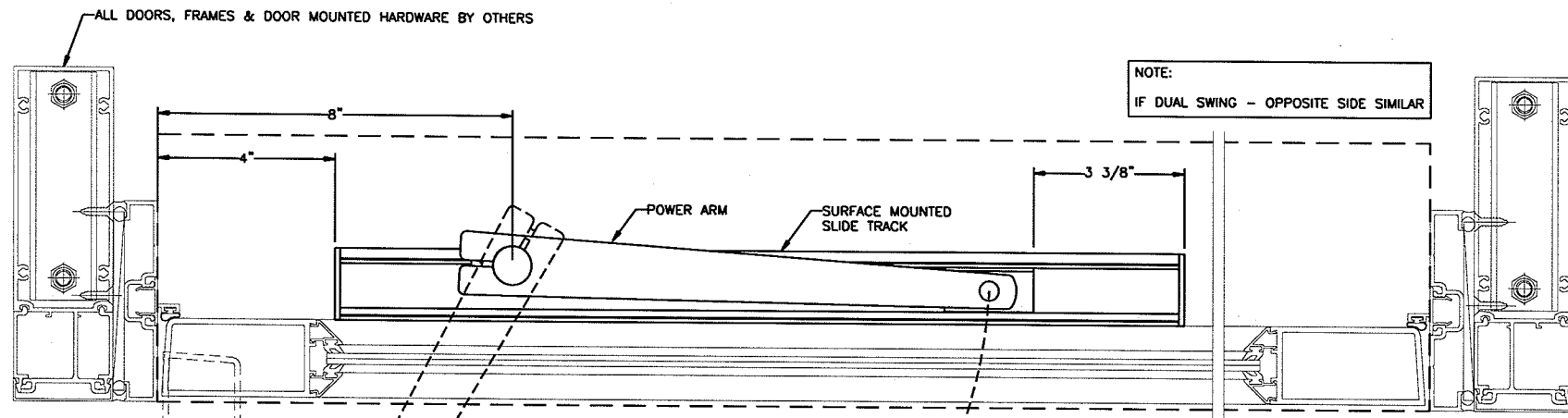

HORIZONTAL SECTION

QUARTER SIZE

1  
3

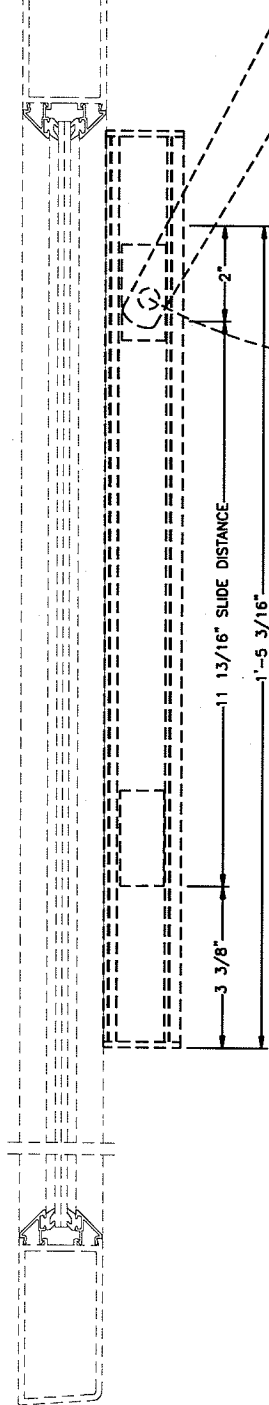

VERTICAL SECTION

QUARTER SIZE

2  
3

NOTE:  
DRAWINGS RECEIVED BY A.D.E. SHOW THE FRAMES OF THE SWING DOORS MOUNTED CENTERED INTO THE 6" STOREFRONT FRAMING.  
THE DOOR FRAMES WILL HAVE TO BE MOUNTED FLUSH TO THE EXTERIOR OF THE 6" FRAMES TO ACCOMMODATE THE POSITION OF THE OPERATOR ARM.

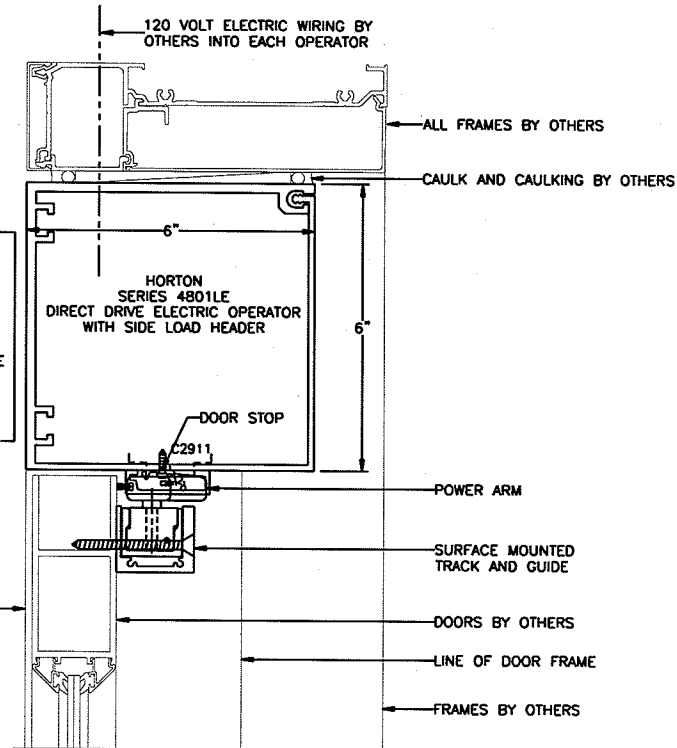

DATE :
SCALE : AS NOTED
FILENAME :
JOB NUMBER :
DRAWN BY :
APPROVED BY :
SHEET 1 OF 1

CUSTOM TITLE BLOCK

REVISIONS
△
△
△
△

ARCHITECT	NAME
	ADDRESS
	CITY, STATE, ZIP
GENERAL CONTRACTOR	NAME
	ADDRESS
	CITY, STATE, ZIP

JOB TITLE
JOB AREA
JOB ADDRESS
CITY, STATE, ZIP

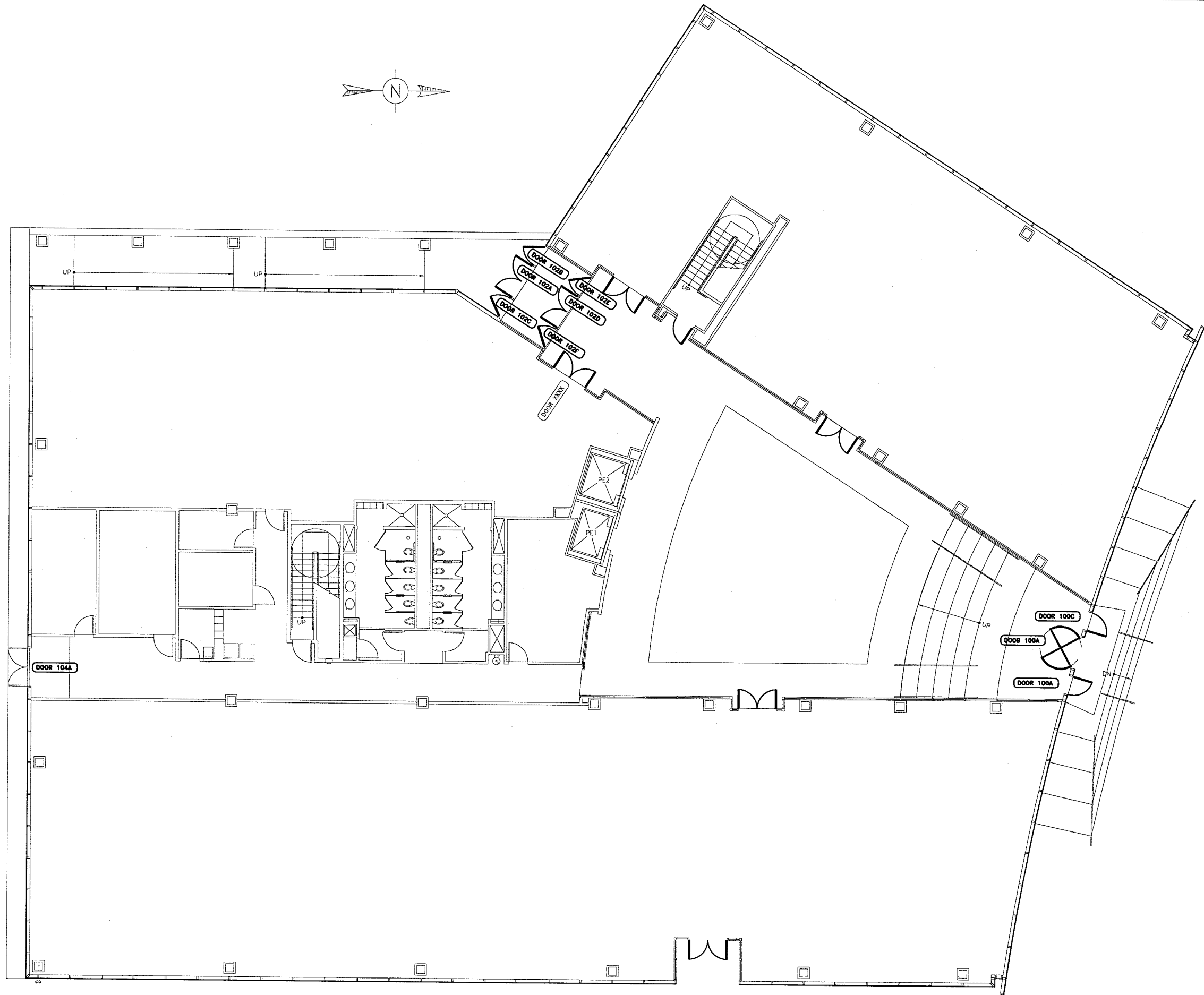

1ST FLOOR KEY PLAN

SCALE : N.T.S.  
FOR DOOR LOCATION PURPOSES ONLY

1  
4

DATE :	SCALE : AS NOTED
FILENAME :	JOB NUMBER :
DRAWN BY :	APPROVED BY :
SHEET 1 OF 1	

**CUSTOM TITLE BLOCK**

REVISIONS
△
△
△
△

ARCHITECT	NAME
	ADDRESS
	CITY, STATE, ZIP
GENERAL CONTRACTOR	NAME
	ADDRESS
	CITY, STATE, ZIP

**JOB TITLE**  
JOB AREA  
JOB ADDRESS  
CITY, STATE, ZIP